

ELEVATION

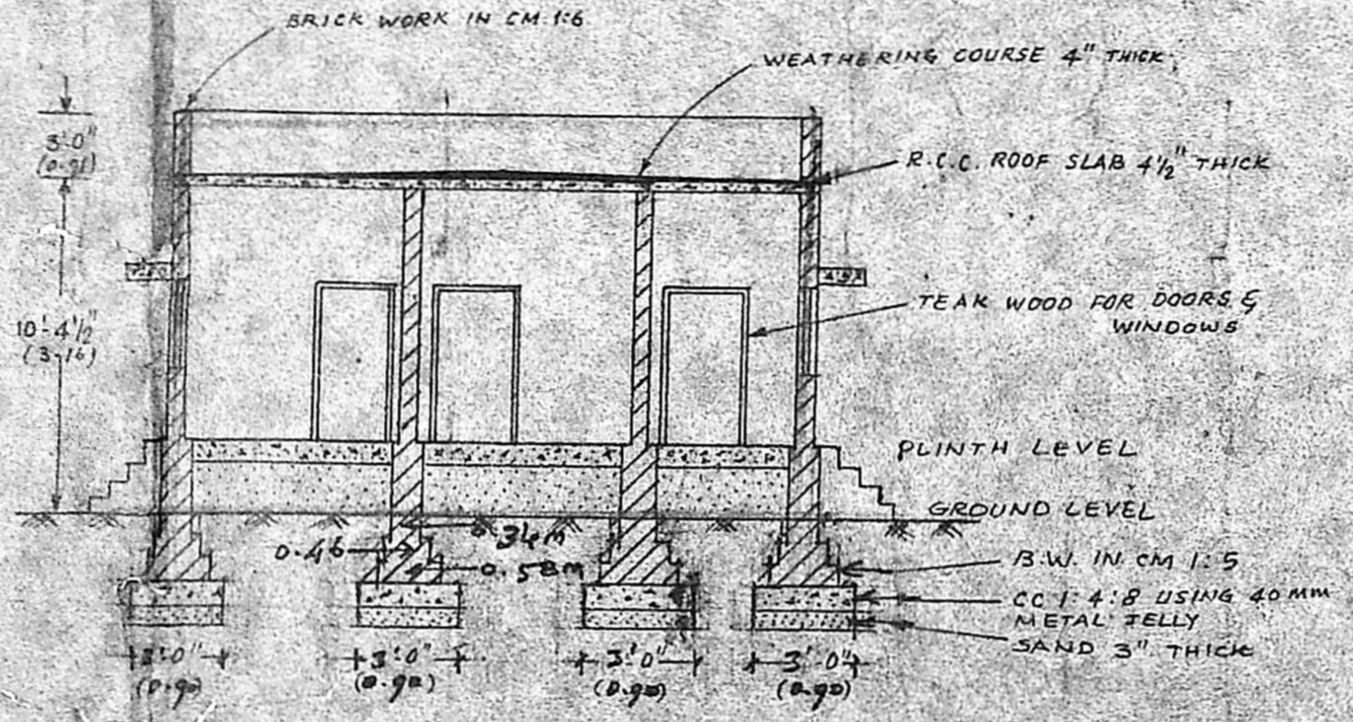

CROSS SECTION ON AB

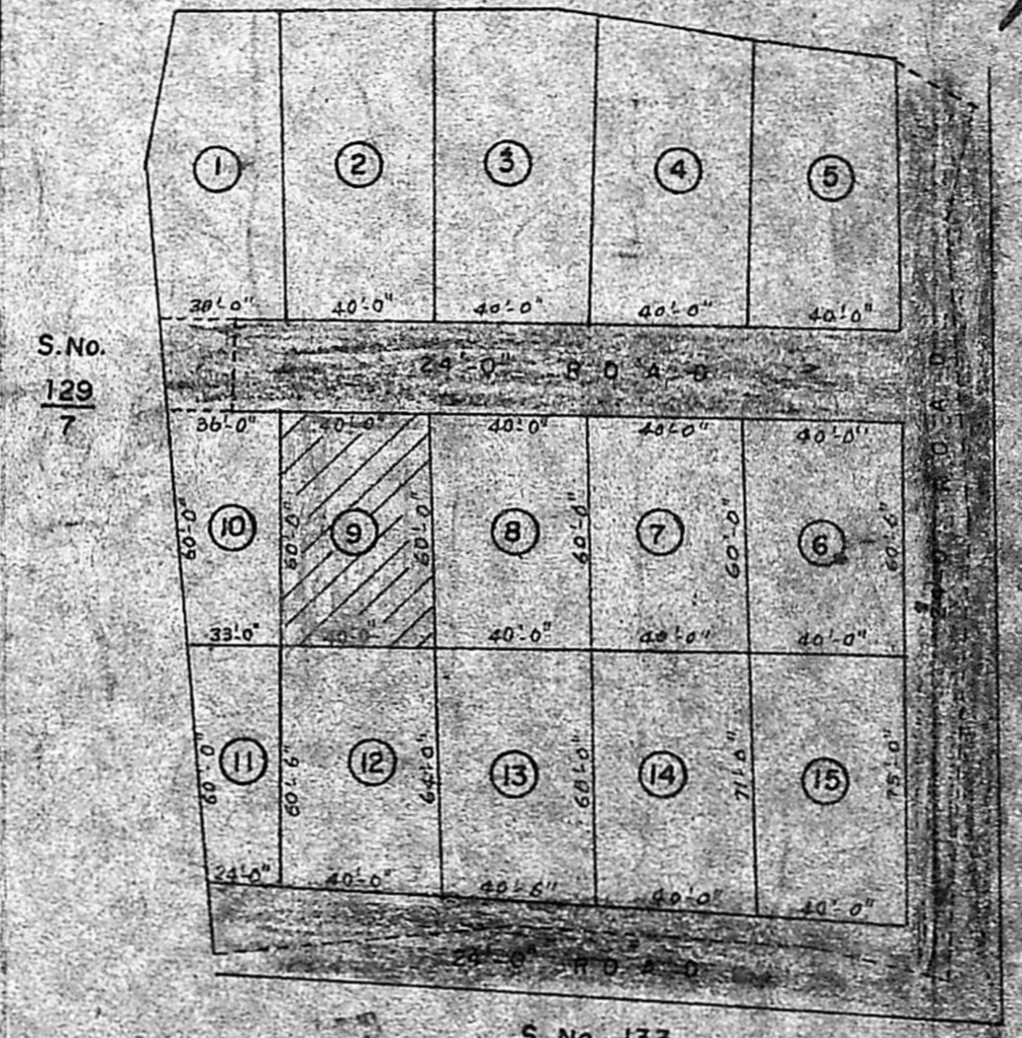

KEY PLAN (NOT TO SCALE)

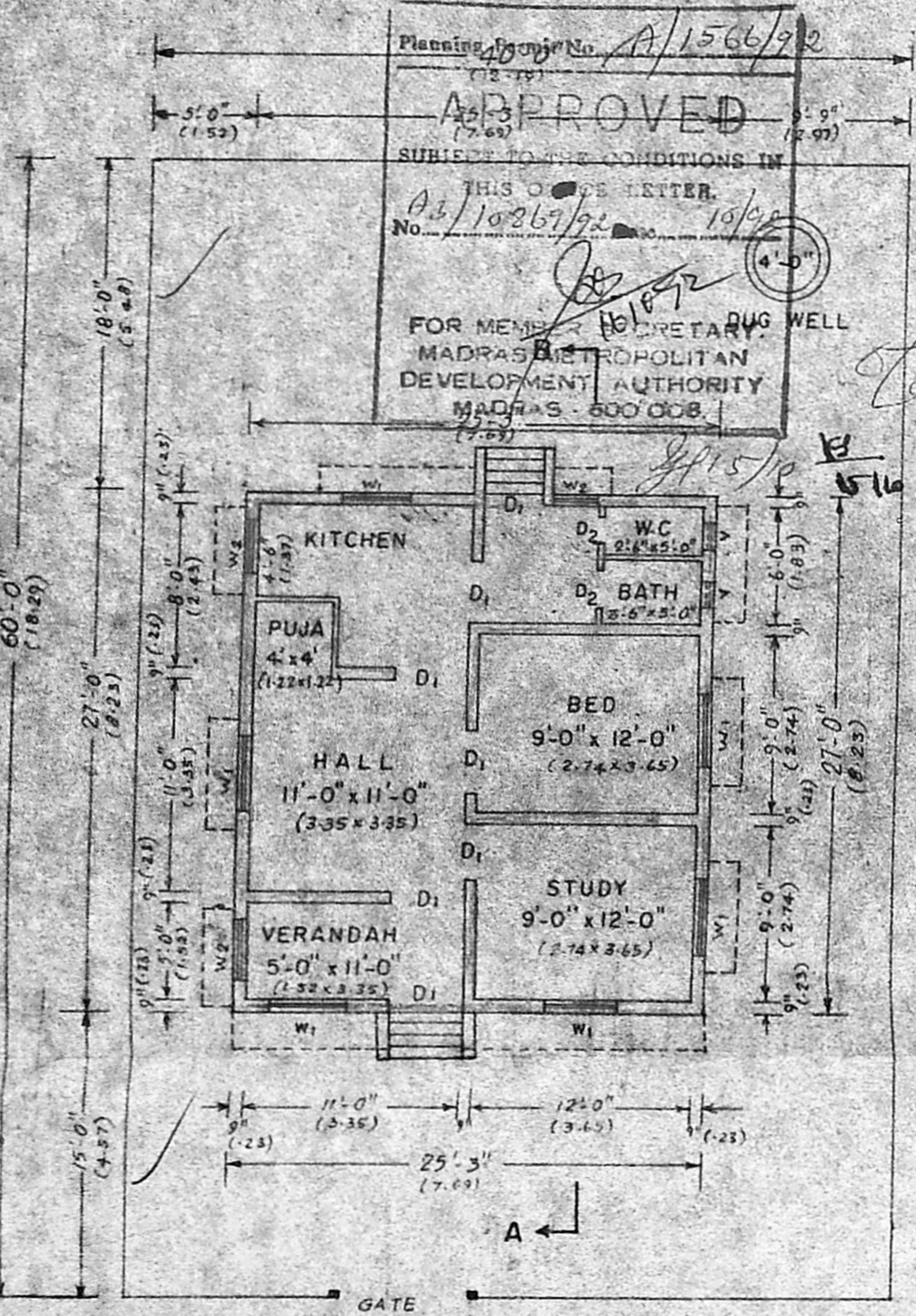

PLAN

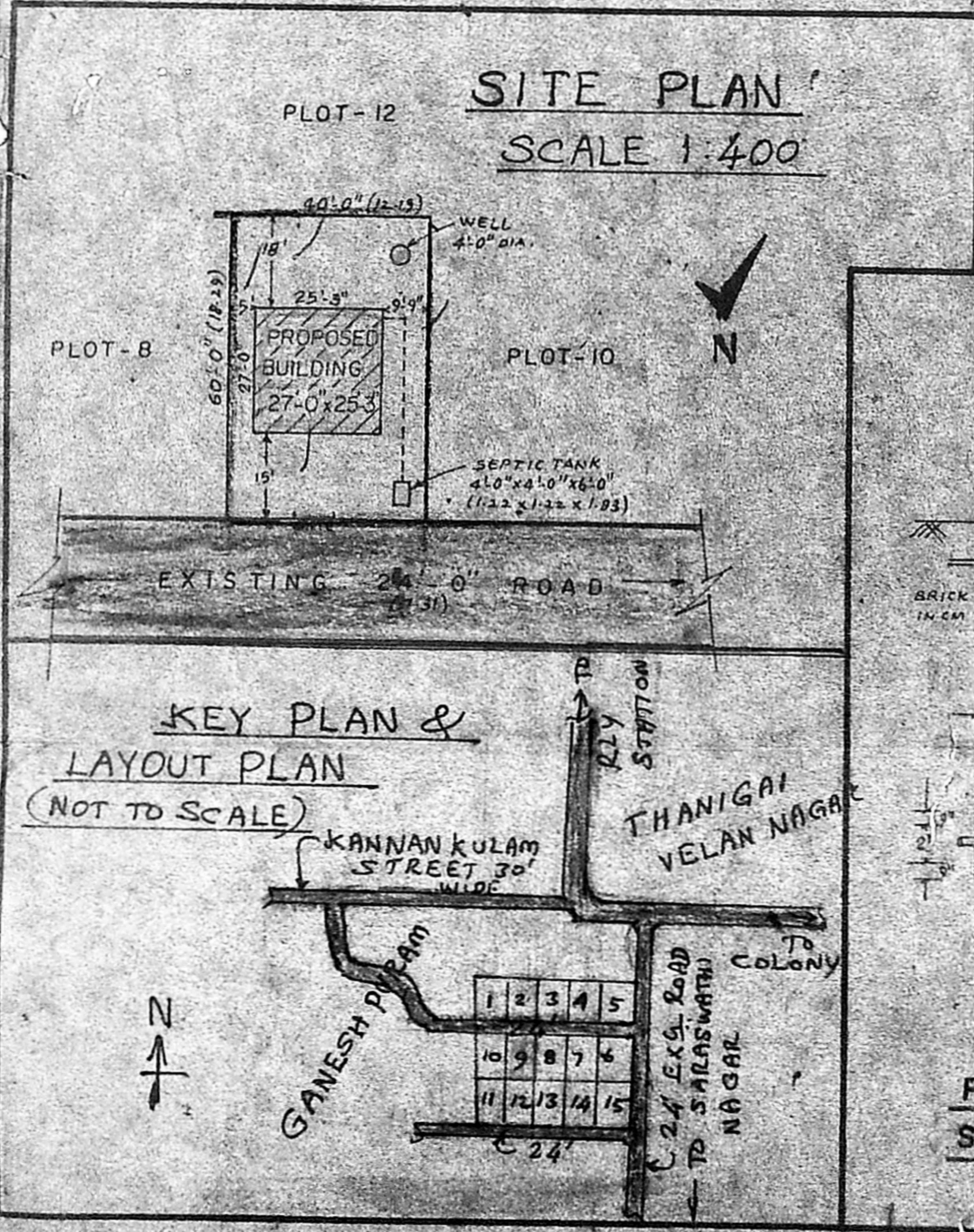

KEY PLAN & LAYOUT PLAN (NOT TO SCALE)

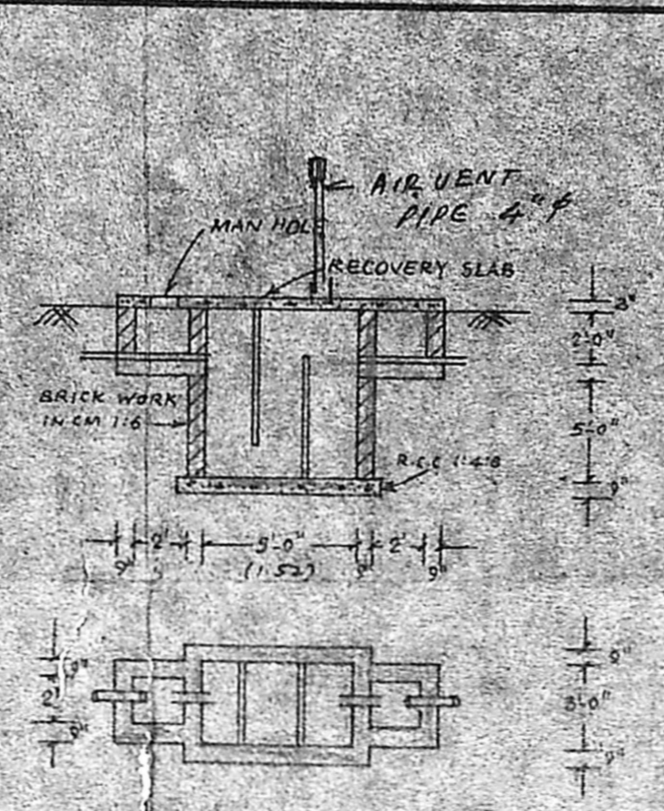

PLAN & SECTION OF SEPTIC TANK (NOT TO SCALE)

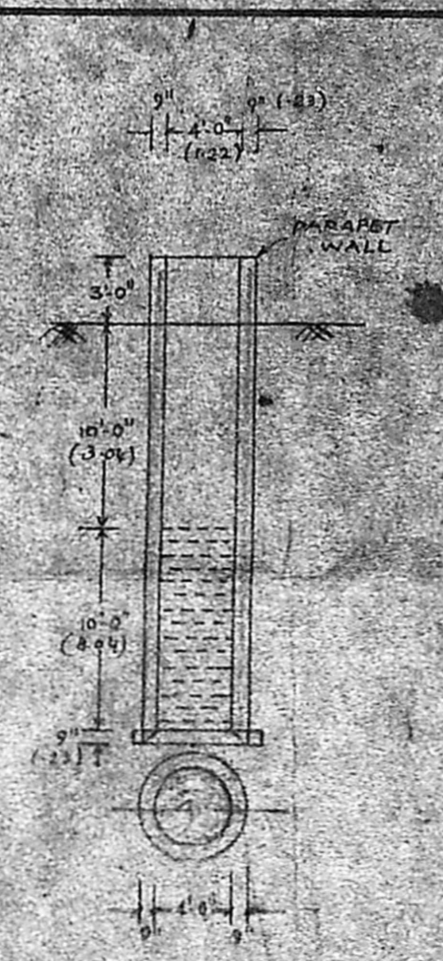

PLAN & SECTION OF WELL (NOT TO SCALE)

SPECIFICATION

FOUNDATION CEMENT CONCRETE 1:4:8 MIX WITH 40 mm METAL OVER SAND BED. BRICK MASONRY FOOTINGS IN C.M. 1:5 MIX. R.C.C. 1:2:4 PLINTH BEAM.

FLOORING STONE JELLY CEMENT CONCRETE 1:2:4 MIX 20 mm THICK TOP RENDERED WITH C.M. 1:4 MIX 12mm THICK

SUPER STRUCTURE BRICK MASONRY IN CM 1:6 MIX WITH ALL OPENINGS SPANNED BY R.C.C. LINTELS.

ROOFING 10 CM. THICK R.C.C. ROOF SLAB WITH NECESSARY WEATHERING COURSE.

SCHEDULE OF JOINERY

TEAK WOOD DOOR - D₁ - 3'-6" x 6'-6" (1.06 x 1.98)

TEAK WOOD DOOR - D₂ - 2'-6" x 6'-6" (0.76 x 1.98)

TEAK WOOD WINDOW - W₁ - 5'-0" x 4'-6" (1.52 x 1.37)

TEAK WOOD WINDOW - W₂ - 4'-0" x 4'-6" (1.22 x 1.37)

TEAK WOOD VENTILATOR - V - 3'-0" x 2'-0" (0.91 x 0.61)

COLOUR INDEX

PROPOSED CONSTRUCTION

EXISTING ROAD

BOUNDARY LINE

PLOT AREA - 2400 SFT (222.96 sq.m)

PLINTH AREA - 682 SFT (63.10 sq.m)

OPEN AREA - 1718 SFT (159.86 sq.m)

COVERAGE - 28.5%

F.S.I. - 0.297

SCALE - 1" = 8'-0" (1:100)

PLAN OF PROPOSED CONSTRUCTION OF RESIDENTIAL BUILDING IN S.No. 129/8 B PLOT No. 9 OF THIRUMALAI NAGAR, THIRUNINRAVUR VILLAGE, SRIPERUMBUDUR TALUK, CHENGALPATTU DISTRICT. FOR Thiru. P. GANESAN.

K. Shanmuga Sundaram, D.G.R.
LICENCED SURVEYOR & CONSULTING ENGINEER
Thiruninravur Town Panchayat,
369, M. T. H. Road,
Thiruninravur, P.O. - 602 024

P. GANESAN
OWNER